

**PLAN SHOWING THE PROPOSED RESIDENTIAL BUILDING  
IN R.SURVEY NO.3814/51, VANNIA TEYNAMPET,  
PERIAR SALAI, BLOCK NO.75, CORPORATION  
DIVISION NO.115, MADRAS. SCALE: 1inch=8 feet (1:100)**

**AREA DETAILS**

PLOT AREA :- 853.12 SQ.FT. (79.26)  
PRO. GROUND FLOOR AREA :- 400 SQ.FT. (37.16 m<sup>2</sup>)  
PRO. FIRST FLOOR AREA :- 400 SQ.FT. (37.16 m<sup>2</sup>)  
COVERAGE :- 47% FSI :- 0.94  
EXISTING BUILDING AREA :- 634.25 SQ.FT. (59 m<sup>2</sup>)

**JOINERY DETAILS**

D. DOOR	3'-3" X 6'-6" (1.00 X 1.98)
D1. DOOR	3'-0" X 6'-6" (.91 X 1.98)
D2. DOOR	2'-6" X 6'-0" (.76 X 1.83)
W WINDOW	4'-6" X 4'-0" (1.37 X 1.22)
W1 WINDOW	3'-0" X 4'-0" (.91 X 1.22)
V. VENTILATOR	3'-0" X 1'-6" (.91 X .46)

**COLOUR INDEX**

EXISTING	
PROPOSED	
ROAD BOUNDARY	
DEMOLISED	

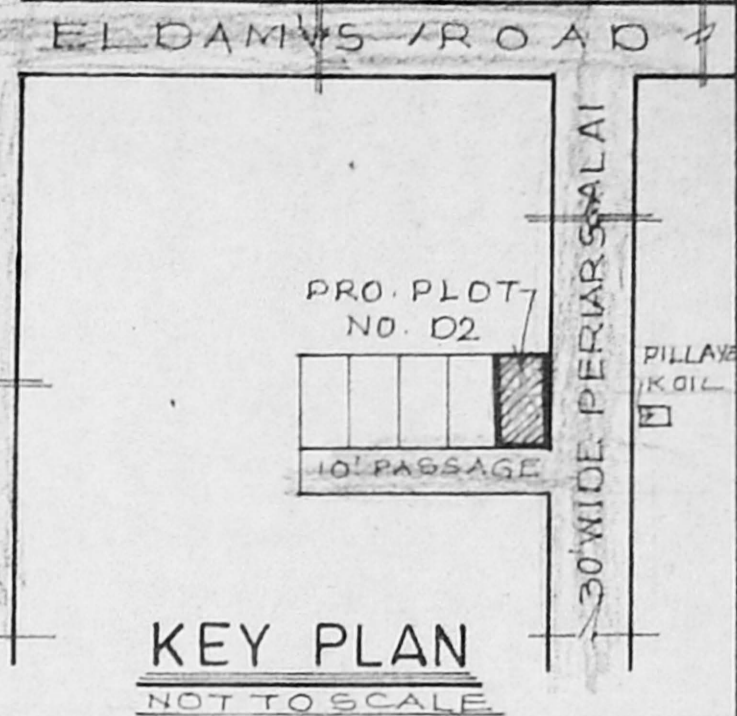
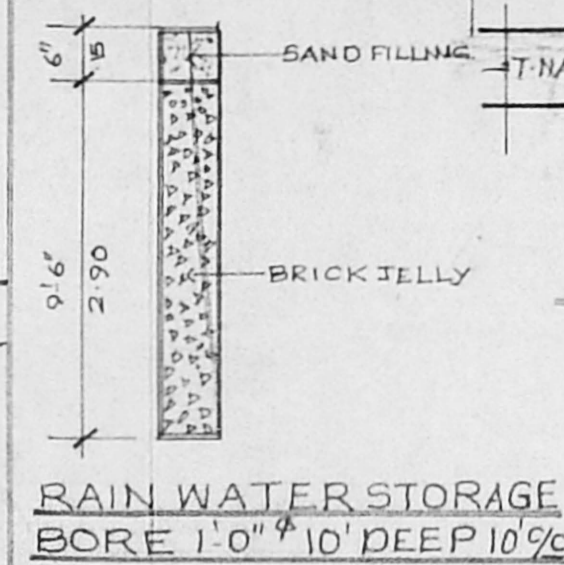

**KEY PLAN  
NOT TO SCALE**

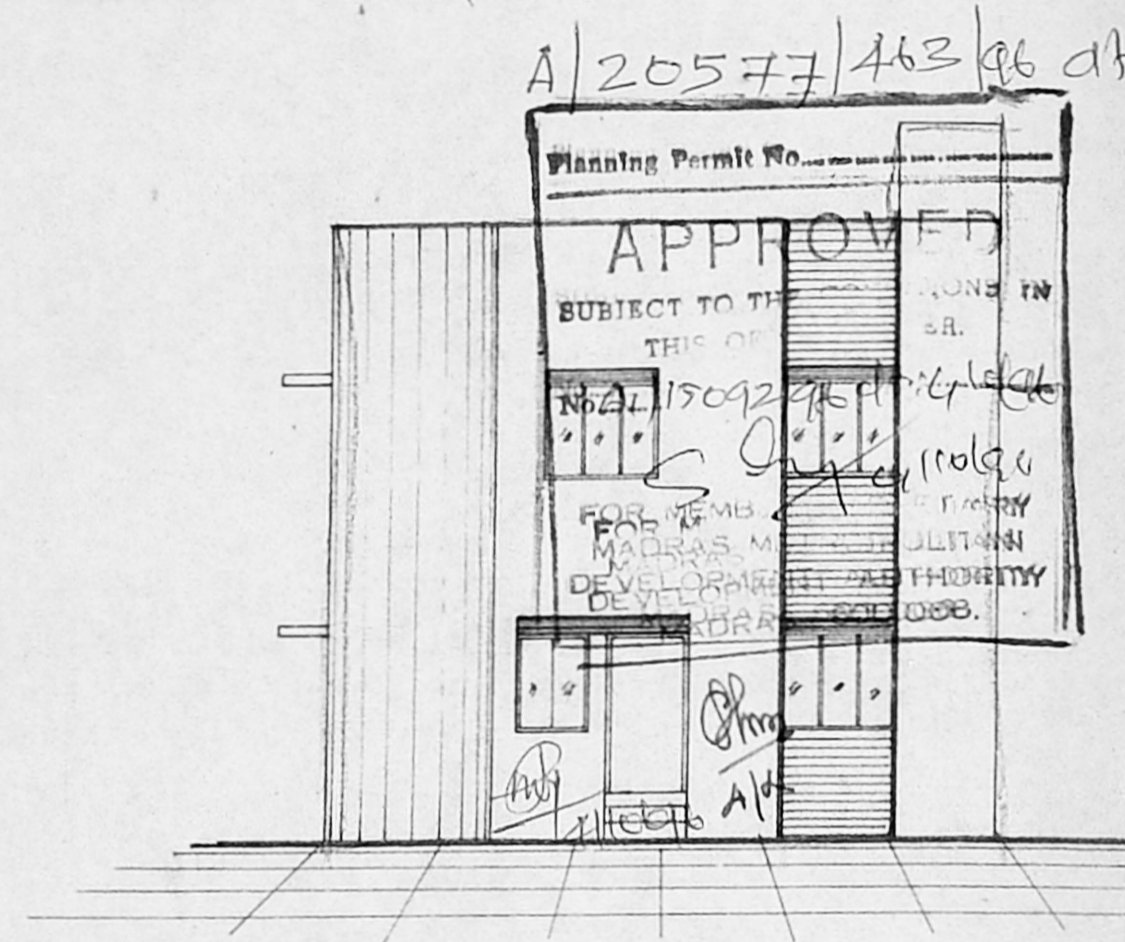

**FRONT ELEVATION**

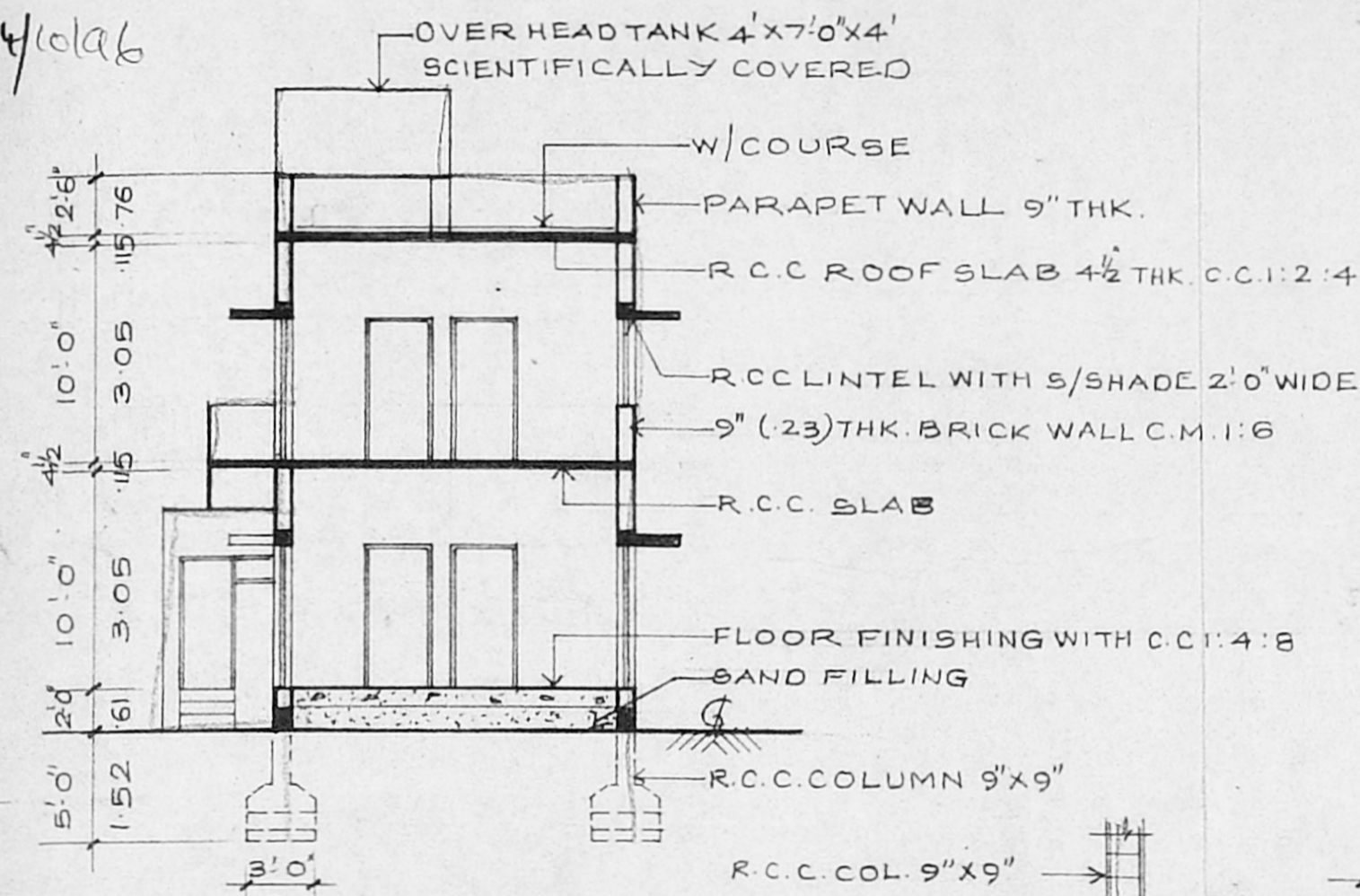

**SECTION 'A A'**

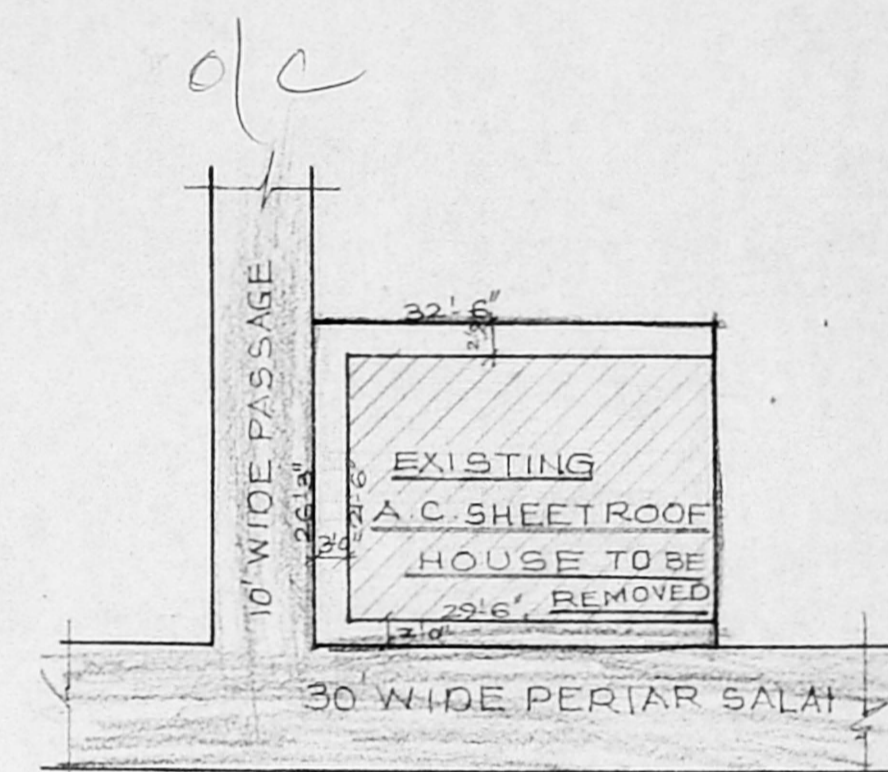

**EXG. SITE PLAN  
SCALE: 1"=16'-0"**

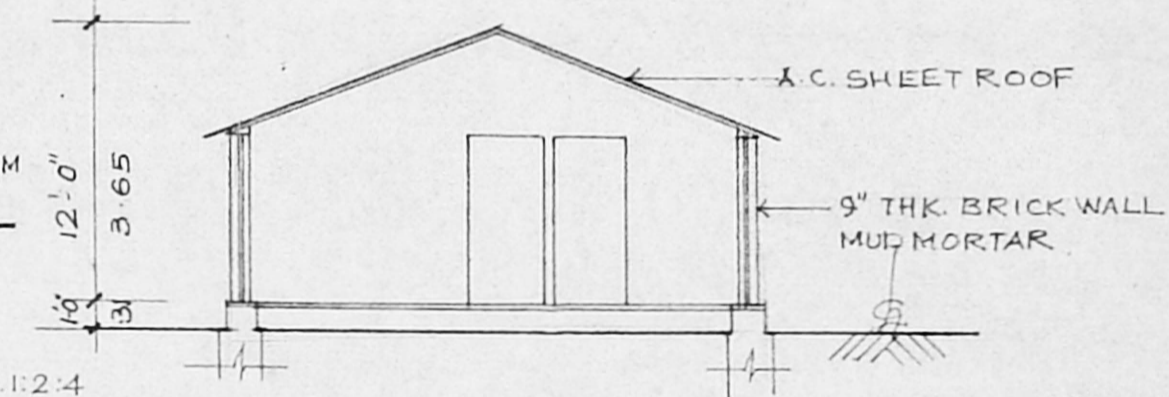

**SECTION 'B B'**

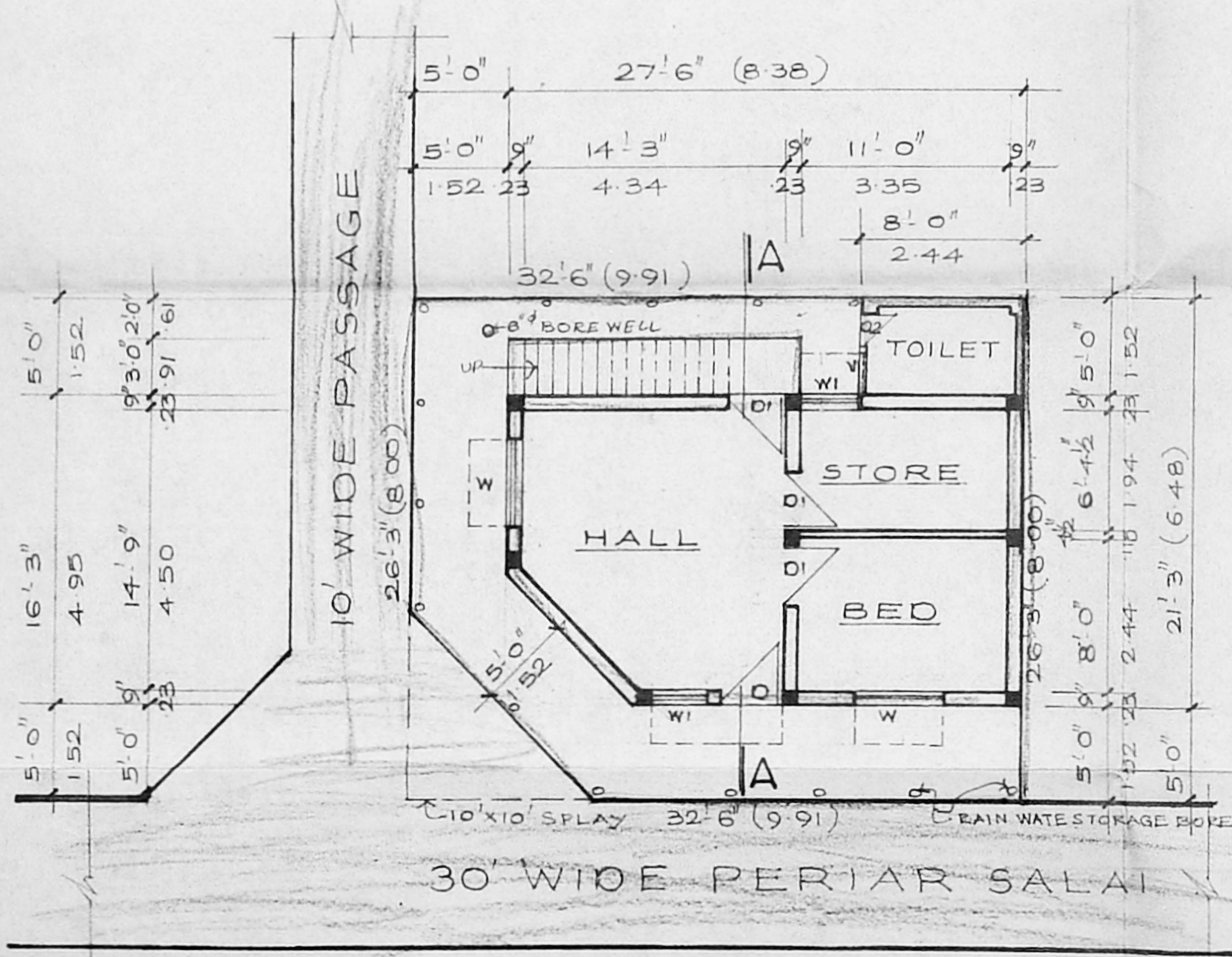

**SITE PLAN CUM GROUND FLOOR PLAN**

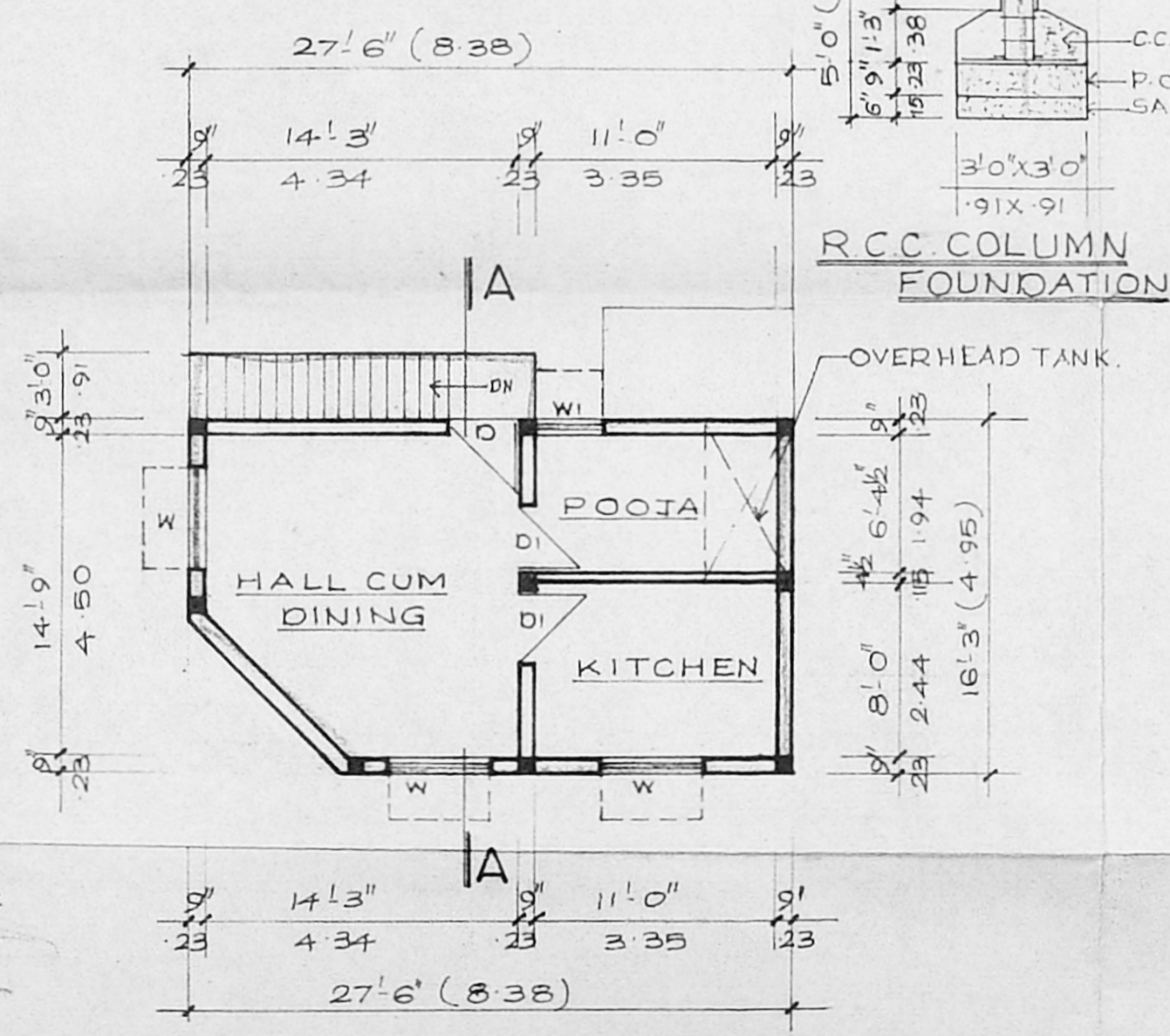

**FIRST FLOOR PLAN**

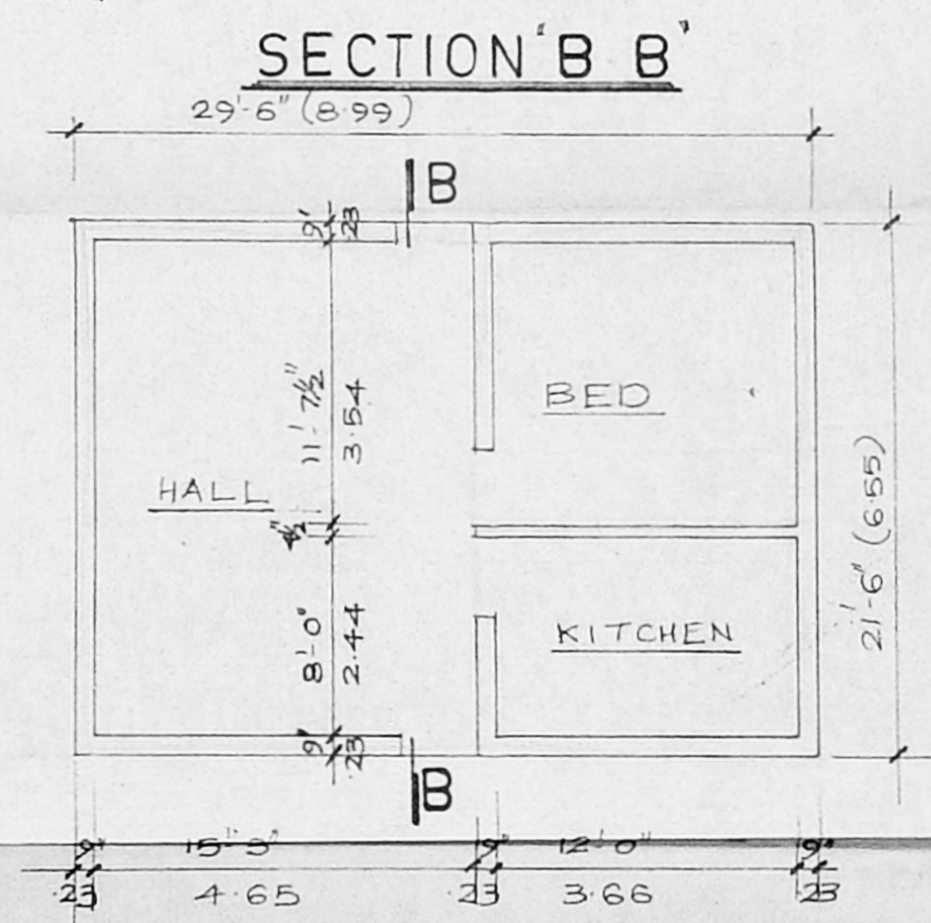

**EXG. PLAN**

OWNER

**R. Mohan Rao, D.C.E.,  
LICENSED SURVEYOR  
Corporation of Madras  
AMBALUR TOWN SHIP  
ALANDUR MUNICIPALITY  
Consulting Engineer  
Office: 15, Madley Road,  
T. NAGAR, MADRAS - 600 015**